

AMENDMENTS:		
AMENDMENT	DATE	DESCRIPTION

SERVICES:

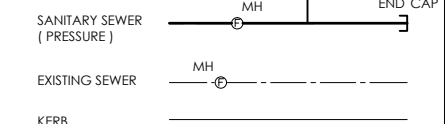

NOTES:

- 1) This plan has been prepared for sewer asbuilt purposes only. No liability is accepted if the plan is used for any other purpose.
- 2) Any measurements taken from information which is not dimensioned on the electronic copy are at the risk of the recipient.
- 3) All sewer pipes are PE100 PN16, installed to E-ONE specification.
- 4) All roading information is not asbuilt and is for context only.
- 5) All lots have boundary lat installed within road reserve.
- 6) All lateral positions have been provided by C & A Cox Ltd. and have not been verified.
- 7) Origin of Levels
BM.EHC 6 RL=28.99. Corner of Awatea & Wigram Roads.
Levels in terms of Christchurch Drainage Datum. Post June emergency levels.



116 Wrights Road P O Box 679 Christchurch 8140. New Zealand
Telephone: 03 379-0793 Website: www.dls.co.nz E-mail: office@dls.co.nz

JOB TITLE:
**Knights Stream Park
Stage 8B & 8C**

SHEET TITLE:
Sewer Asbuilt

DRAWING STATUS:
Asbuilt

SCALE: 1:500@A1
1:1000@A3 DATE: March 2017

CAD FILE: J:\1887\Asbuilt\18447.8C.AB01.dwg DRAWN: BW
DRAWING No: SHEET No: REVISION:
E.18447.8C.AB.SS01 R0

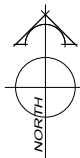

STAGE 8B (RMA 92031745)

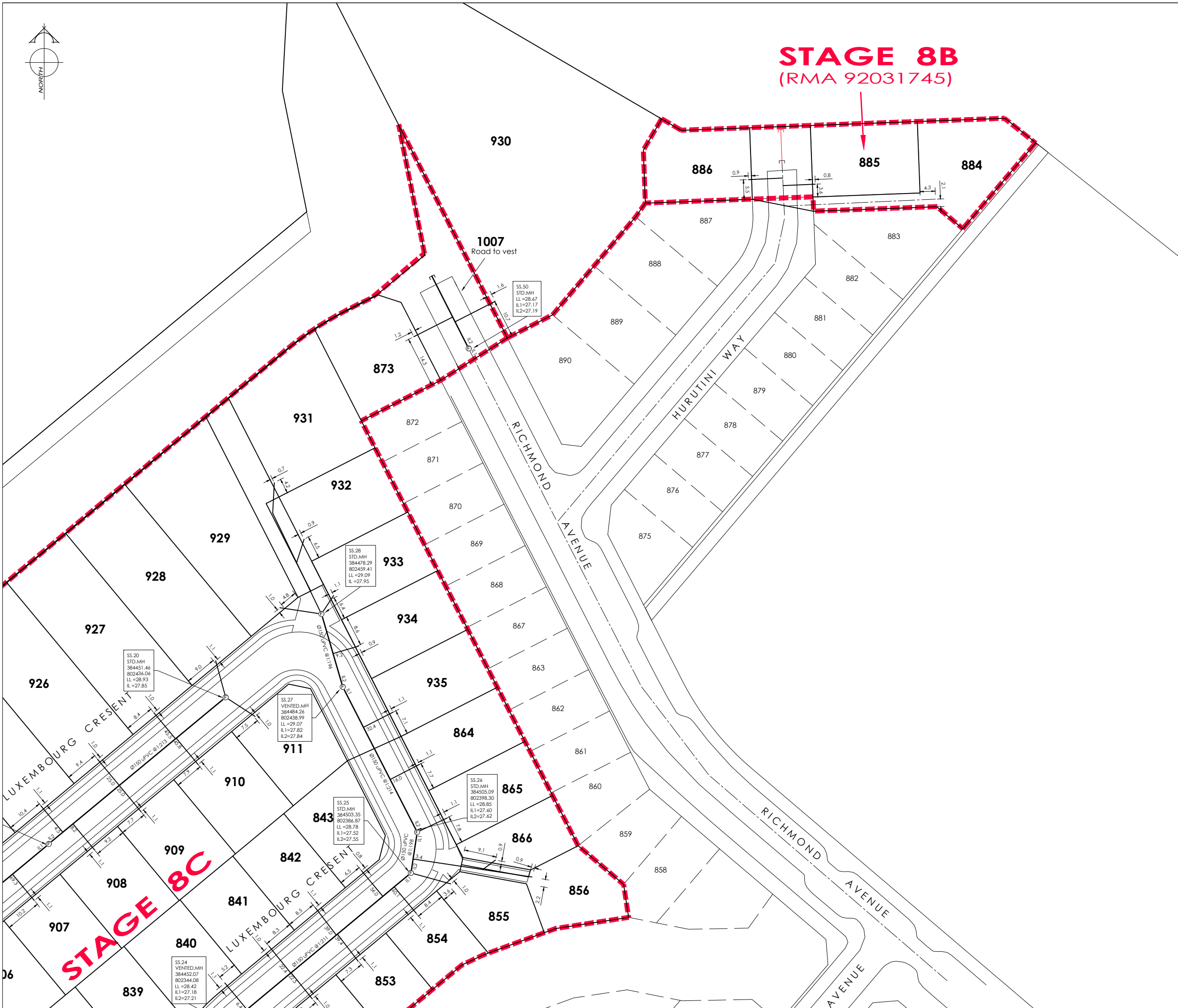

AMENDMENTS:		
AMENDMENT	DATE	DESCRIPTION

SERVICES:

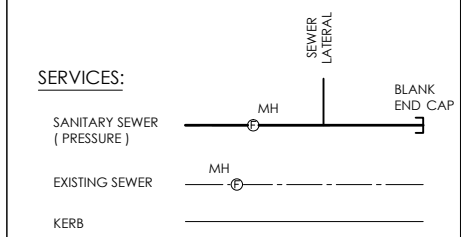

NOTES:

- 1) This plan has been prepared for sewer asbuilt purposes only. No liability is accepted if the plan is used for any other purpose.
- 2) Any measurements taken from information which is not dimensioned on the electronic copy are at the risk of the recipient.
- 3) All sewer pipes are PE100 PN16, installed to E-ONE specification.
- 4) All roading information is not asbuilt and is for context only.
- 5) All lots have boundary lat installed within road reserve.
- 6) All lateral positions have been provided by C & A Cox Ltd. and have not been verified.
- 7) Origin of Levels
BM.EHC6 RL=28.99. Corner of Awatea & Wigram Roads.
Levels in terms of Christchurch Drainage Datum.
Post June emergency levels.



116 Wrights Road P O Box 679 Christchurch 8140. New Zealand
Telephone: 03 379-0793 Website: www.dls.co.nz E-mail: office@dls.co.nz

**Knights Stream Park
Stage 8B & 8C**

Sewer Asbuilt

Asbuilt

SCALE: 1:500@A1
1:1000@A3 DATE: March 2017

CAD FILE: J:\18897\Asbuilt\18447.8C.AB01.dwg DRAWN: BW
DRAWING No: E.18447.8C.AB.SS02 SHEET No: REVISION: R0

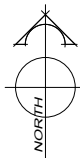

AMENDMENTS:		
AMENDMENT	DATE	DESCRIPTION

LEGEND

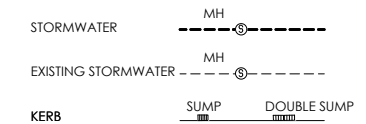

NOTES:

- 1) This plan has been prepared for storm water asbuilt purposes only. No liability is accepted if the plan is used for any other purpose.
- 2) Any measurements taken from information which is not dimensioned on the electronic copy are at the risk of the recipient.
- 3) All roading and foot path information is not asbuilt and is for context purposes only.
- 4) All connections to kern adaptors are evident on site.
- 5) All stormwater laterals are Ø100mm uPVC unless otherwise specified.
- 6) Origin of Levels
BM.EHC6 RL=28.99. Corner of Awatea & Wigram Roads.

Levels in terms of Christchurch Drainage Datum.
Post June emergency levels.



116 Wrights Road P O Box 679 Christchurch 8140. New Zealand
Telephone: 03 379-0793 Website: www.dls.co.nz E-mail: office@dls.co.nz

**Knights Stream Park
Stage 8B & 8C**

Stormwater Asbuilt

Asbuilt

SCALE: 1:500@A1 DATE: March 2017
1:1000@A3

CAD FILE: J:\1887\Asbuilt\18447.8C.AB01.dwg DRAWN: BW
DRAWING No: SHEET No: REVISION:
E.18447.8C.AB.SW01 R0

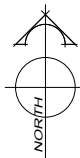

STAGE 8B (RMA 92031745)

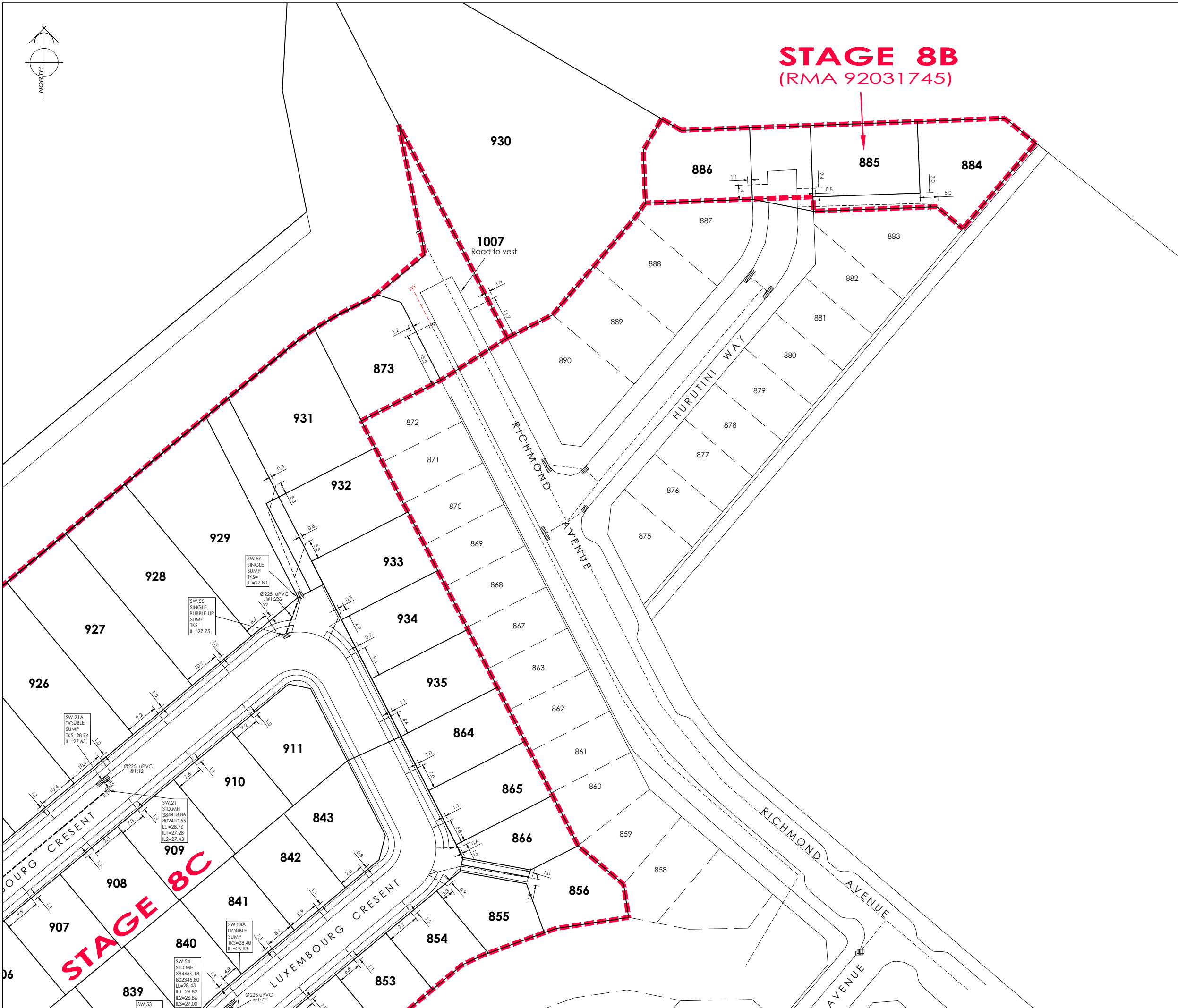

AMENDMENTS:		
AMENDMENT	DATE	DESCRIPTION

LEGEND

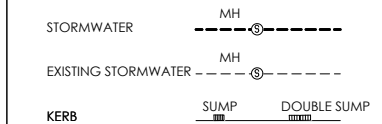

NOTES:

- 1) This plan has been prepared for storm water asbuilt purposes only. No liability is accepted if the plan is used for any other purpose.
- 2) Any measurements taken from information which is not dimensioned on the electronic copy are at the risk of the recipient.
- 3) All roading and foot path information is not asbuilt and is for context purposes only.
- 4) All connections to kern adaptors are evident on site.
- 5) All stormwater laterals are Ø100mm uPVC unless otherwise specified.
- 6) Origin of Levels
BM.EHC6 RL=28.99. Corner of Awatea & Wigram Roads.

Levels in terms of Christchurch Drainage Datum.
Post June emergency levels.



116 Wrights Road P O Box 679 Christchurch 8140. New Zealand
Telephone: 03 379-0793 Website: www.dls.co.nz E-mail: office@dls.co.nz

JOB TITLE:
**Knights Stream Park
Stage 8B & 8C**

SHEET TITLE:
Stormwater Asbuilt

DRAWING STATUS:
Asbuilt

SCALE: 1:500@A1
1:1000@A3 DATE: March 2017

CAD FILE: J:\18897\Asbuilt\18447.8C.AB01.dwg DRAWN: BW
DRAWING No: SHEET No: REVISION:
E.18447.8C.AB.SW02 R0

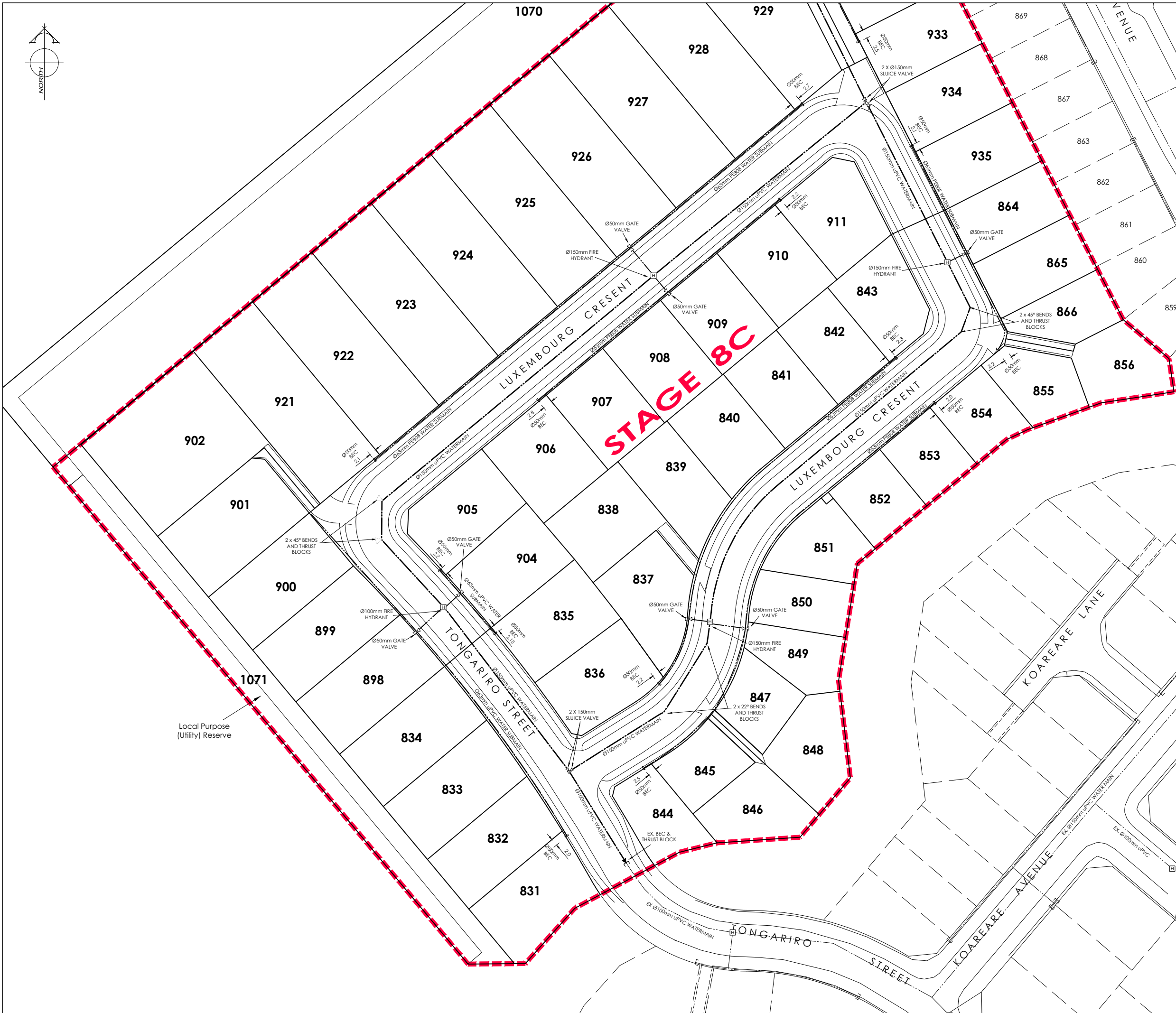
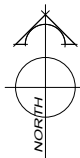

AMENDMENTS:		
AMENDMENT	DATE	DESCRIPTION

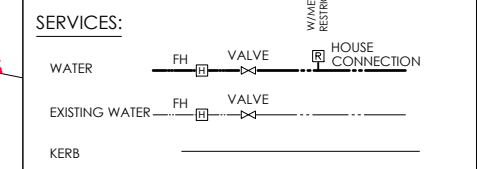

- NOTES:
- 1) This plan has been prepared for water asbuilt purposes only. No liability is accepted if the plan is used for any other purpose.
 - 2) Any measurements taken from information which is not dimensioned on the electronic copy are at the risk of the recipient.
 - 3) All roading and foot path information is not asbuilt and is for context purposes only.
 - 4) All submains are Ø63mm (OD) PE BlueLine PN12.5 with associated fittings.
 - 5) All house connections are 25mm poly and include gate valve, toby box, tapping band and ferrule.
 - 6) All mains are Class D uPVC or similar approved.
 - 7) All water laterals are Ø25mm PE BlueLine PN12.5 with associated fittings.



116 Wrights Road P O Box 679 Christchurch 8140 New Zealand
 Telephone: 03 379-0793 Website: www.dls.co.nz E-mail: office@dls.co.nz

JOB TITLE:
**Knights Stream Park
 Stage 8B & 8C**

SHEET TITLE:
Water Asbuilt

DRAWING STATUS:
Asbuilt

SCALE: 1:500@A1 DATE: March 2017
 1:1000@A3

CAD FILE: J:\18877\Asbuilt\18447 8C A801.dwg DRAWN: BW
 DRAWING No: SHEET No: REVISION:
E.18447.8C.AB.WS01 R0

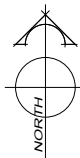

STAGE 8B

(RMA 92031745)

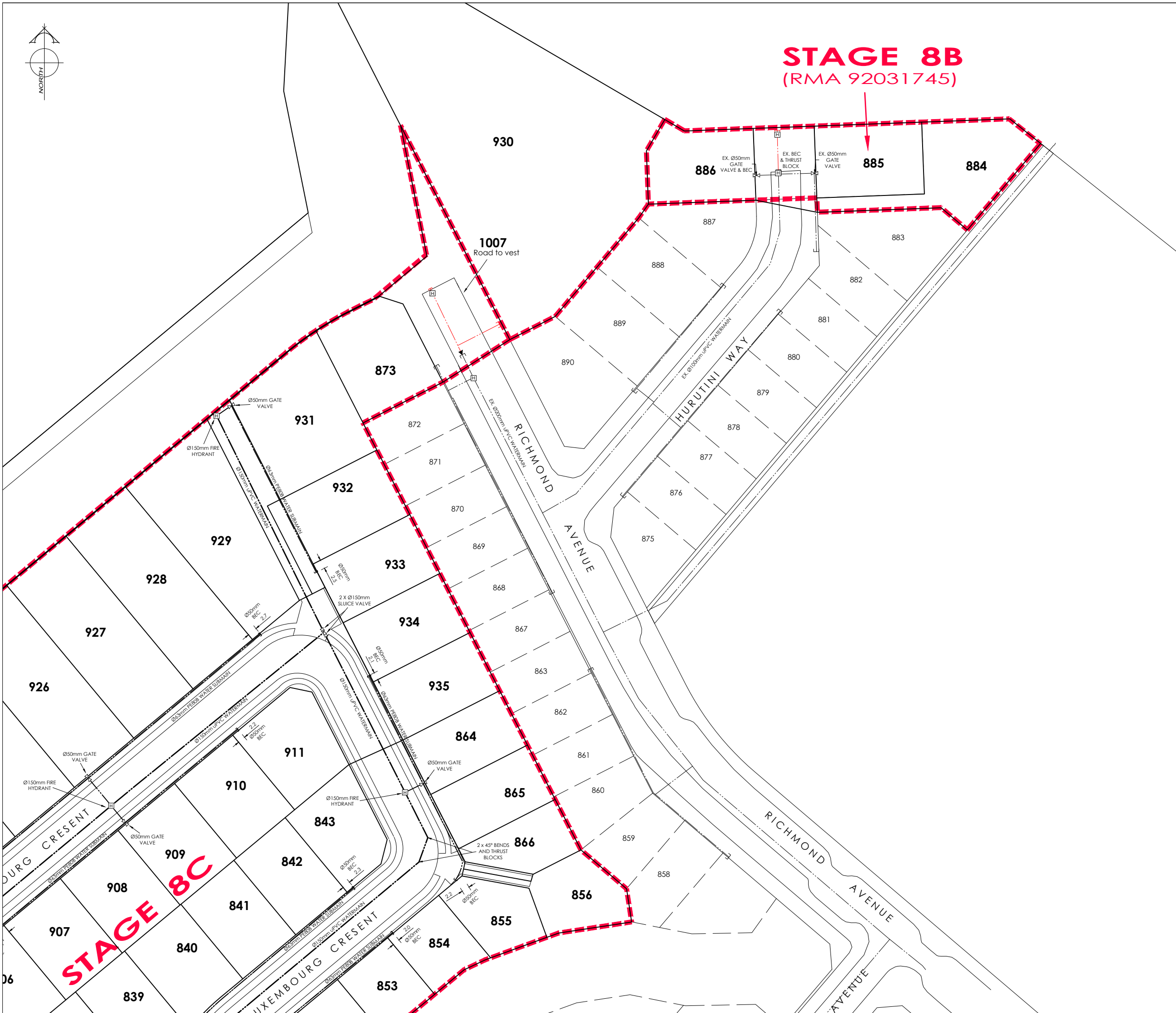

AMENDMENTS:		
AMENDMENT	DATE	DESCRIPTION

SERVICES:

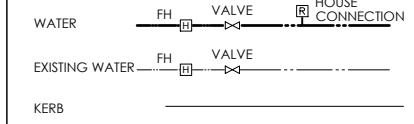

NOTES:

- 1) This plan has been prepared for water asbuilt purposes only. No liability is accepted if the plan is used for any other purpose.
- 2) Any measurements taken from information which is not dimensioned on the electronic copy are at the risk of the recipient.
- 3) All roading and foot path information is not asbuilt and is for context purposes only.
- 4) All submains are Ø63mm (OD) PE BlueLine PN12.5 with associated fittings.
- 5) All house connections are 25mm poly and include gate valve, toby box, tapping band and ferrule.
- 6) All mains are Class D uPVC or similar approved.
- 7) All water laterals are Ø25mm PE BlueLine PN12.5 with associated fittings.



116 Wrights Road P O Box 679 Christchurch 8140 New Zealand
 Telephone: 03 379-0793 Website: www.dls.co.nz E-mail: office@dls.co.nz

JOB TITLE:
Knights Stream Park Stage 8B & 8C

SHEET TITLE:
Water Asbuilt

DRAWING STATUS:
Asbuilt

SCALE: 1:500@A1 1:1000@A3 DATE: March 2017

CAD FILE: J:\18897\Asbuilt\18447 8C AB01.dwg DRAWN: BW
 DRAWING No: E.18447.8C.AB.WS02 SHEET No: REVISION: R0